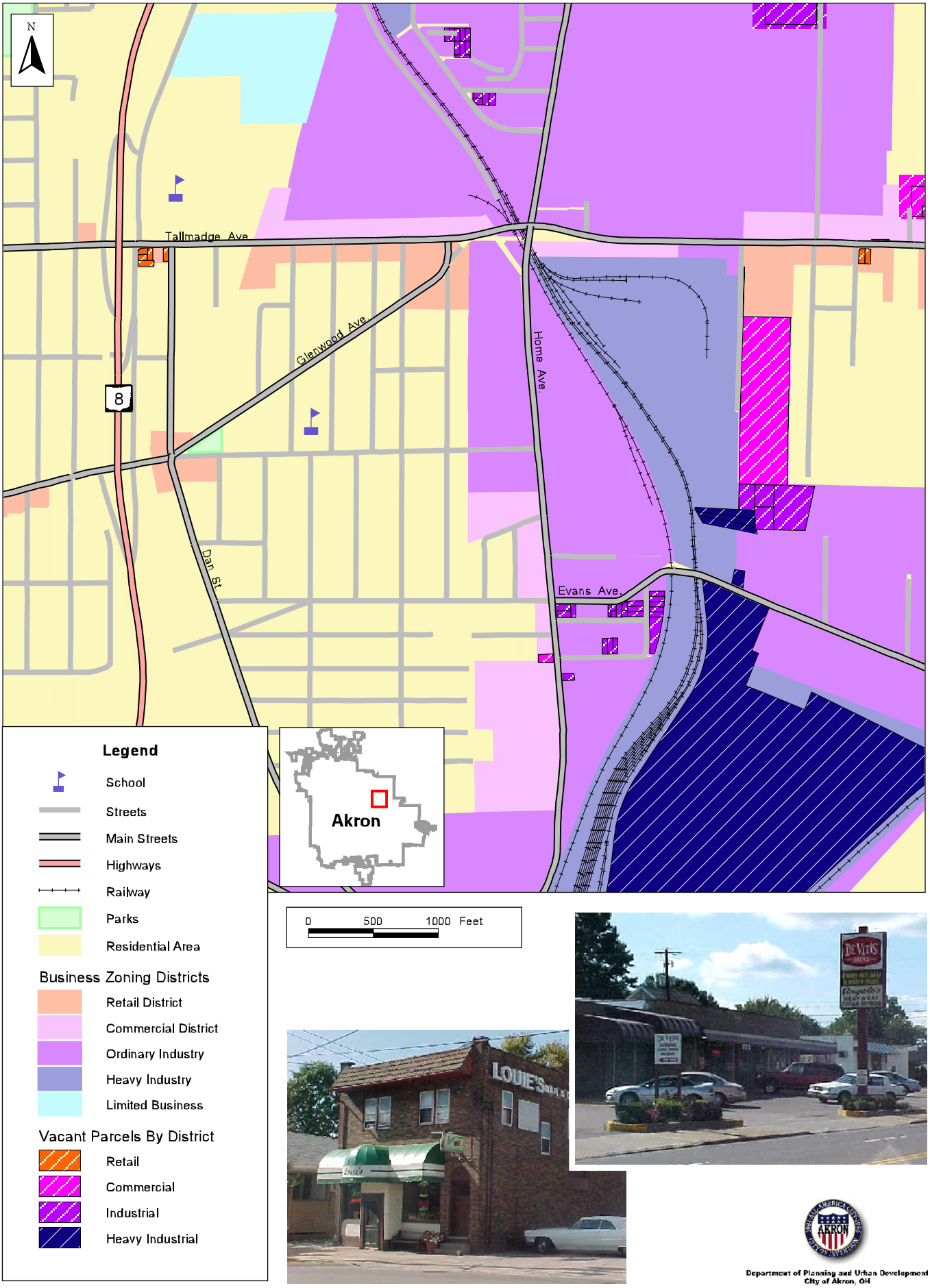TALLMADGE AVENUE AND HOME AVENUE