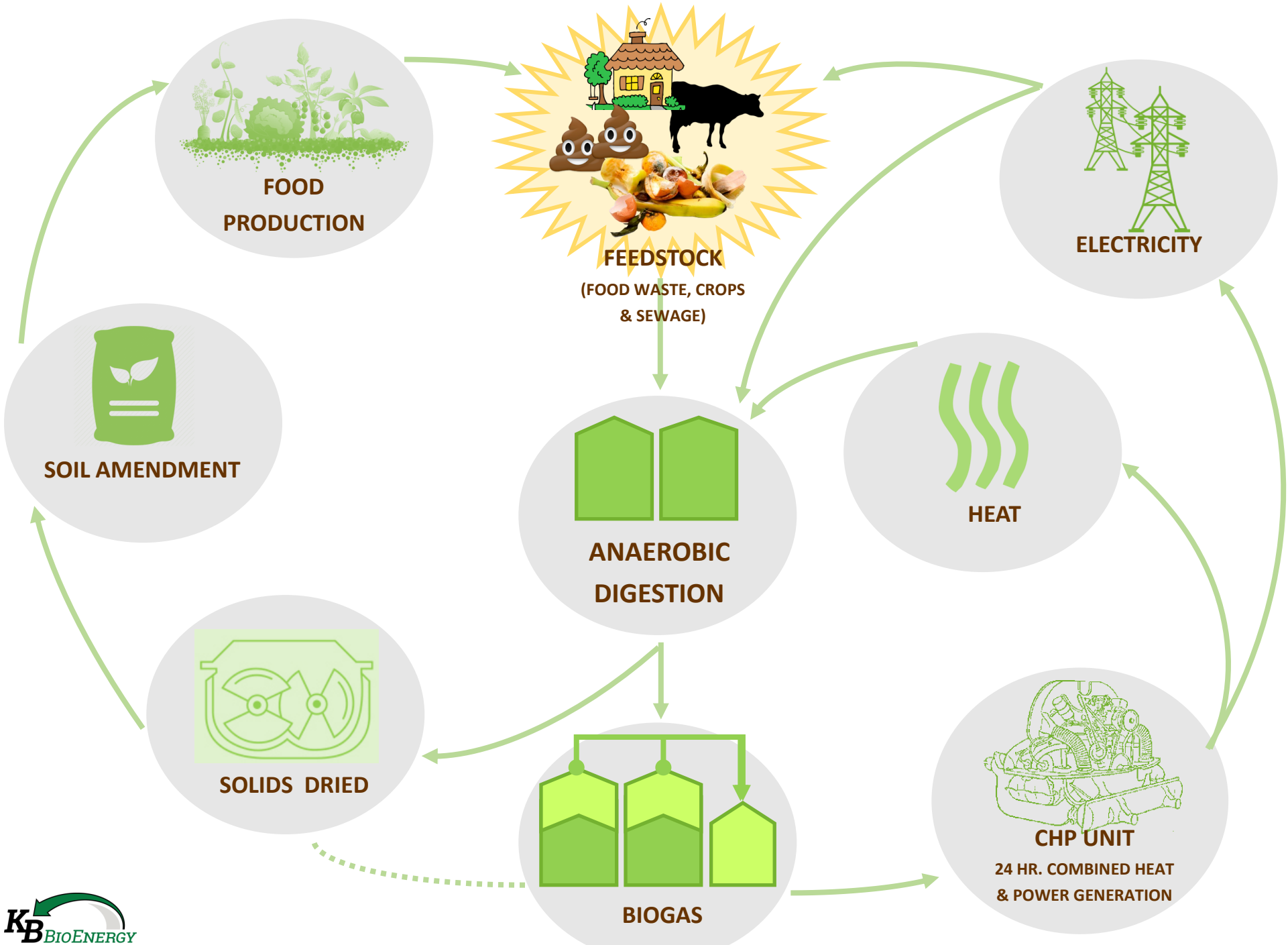

KB BioEnergy Inc